VISIT…

LANZAROTE Caliente.COM

WHEN YOU SAY NOTHING AT ALL

Words and Music by PAUL OVERSTREET
and DON SCHLITZ

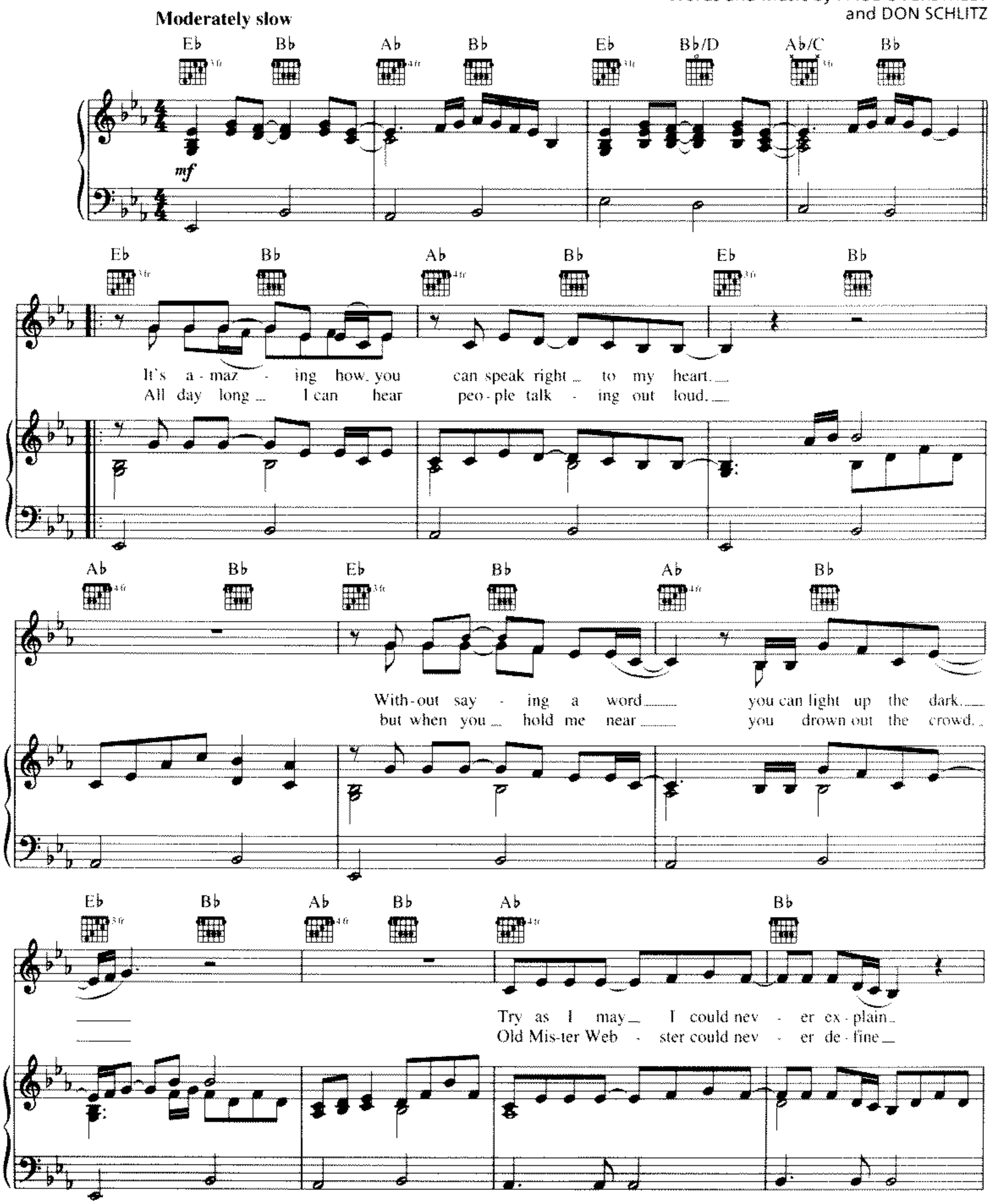

© 1988 SCREEN GEMS-EMI MUSIC INC., SCARLET MOON MUSIC, UNIVERSAL - MCA MUSIC PUBLISHING,
A Division of UNIVERSAL STUDIOS, INC. and DON SCHLITZ MUSIC
All Rights for SCARLET MOON MUSIC Administered by COPYRIGHT MANAGEMENT SERVICES, INC.
All Rights for DON SCHLITZ MUSIC Controlled and Administered by UNIVERSAL - MCA MUSIC PUBLISHING, A Division of UNIVERSAL STUDIOS, INC.
All Rights Reserved International Copyright Secured Used by Permission

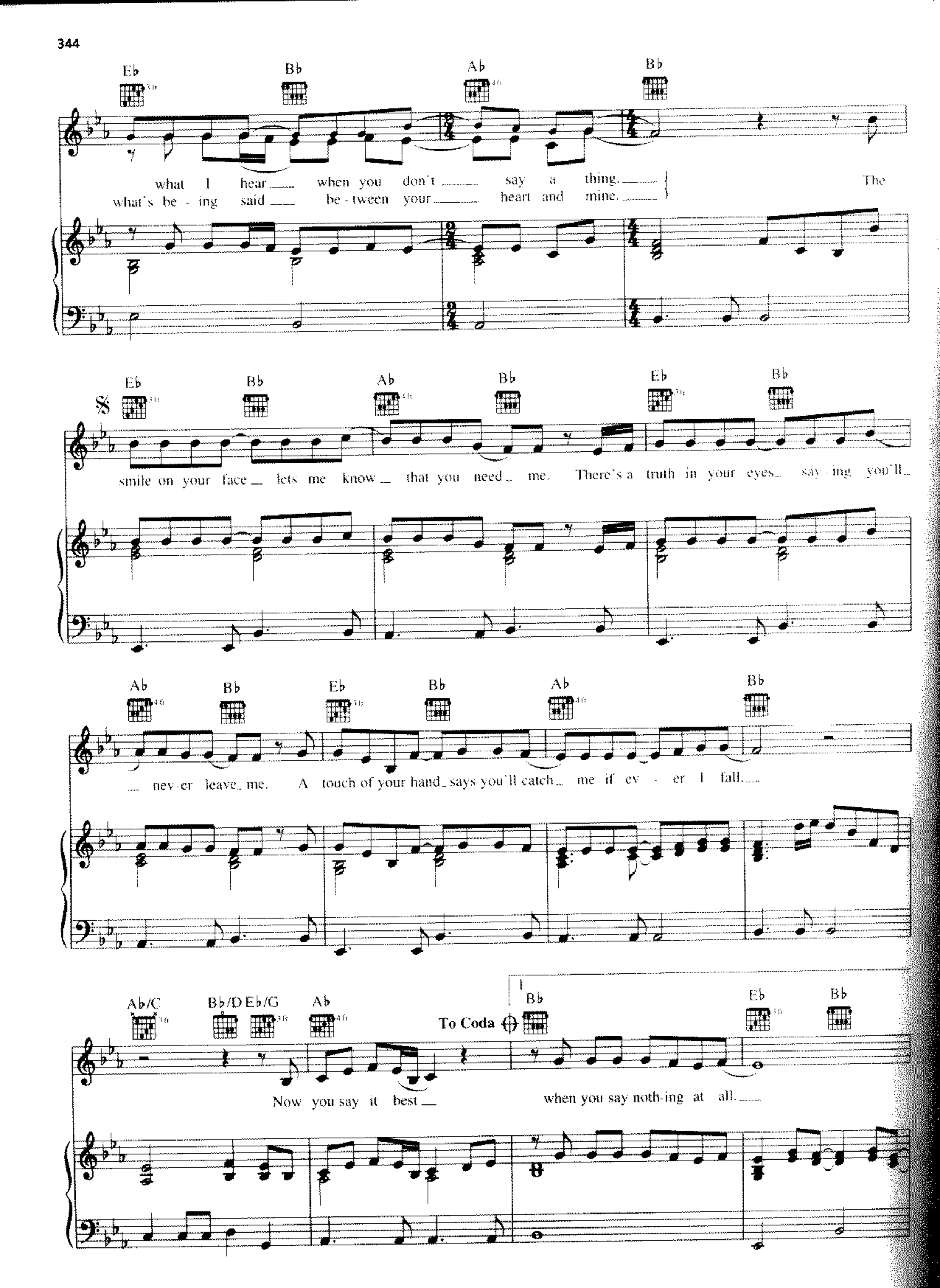
Eb
Bb
Ab
Bb
what I hear when you don't say a thing.
what's be - ing said be - tween your heart and mine.
The
Eb
Bb
Ab
Bb
Eb
Bb
smile on your face lets me know that you need me. There's a truth in your eyes saying you'll
Ab
Bb
Eb
Bb
Ab
Bb
never leave me. A touch of your hand says you'll catch me if ev - er I fall.
Ab/C
Bb/D Eb/G
Ab
To Coda
Bb
Eb
Bb
Now you say it best
when you say noth-ing at all.

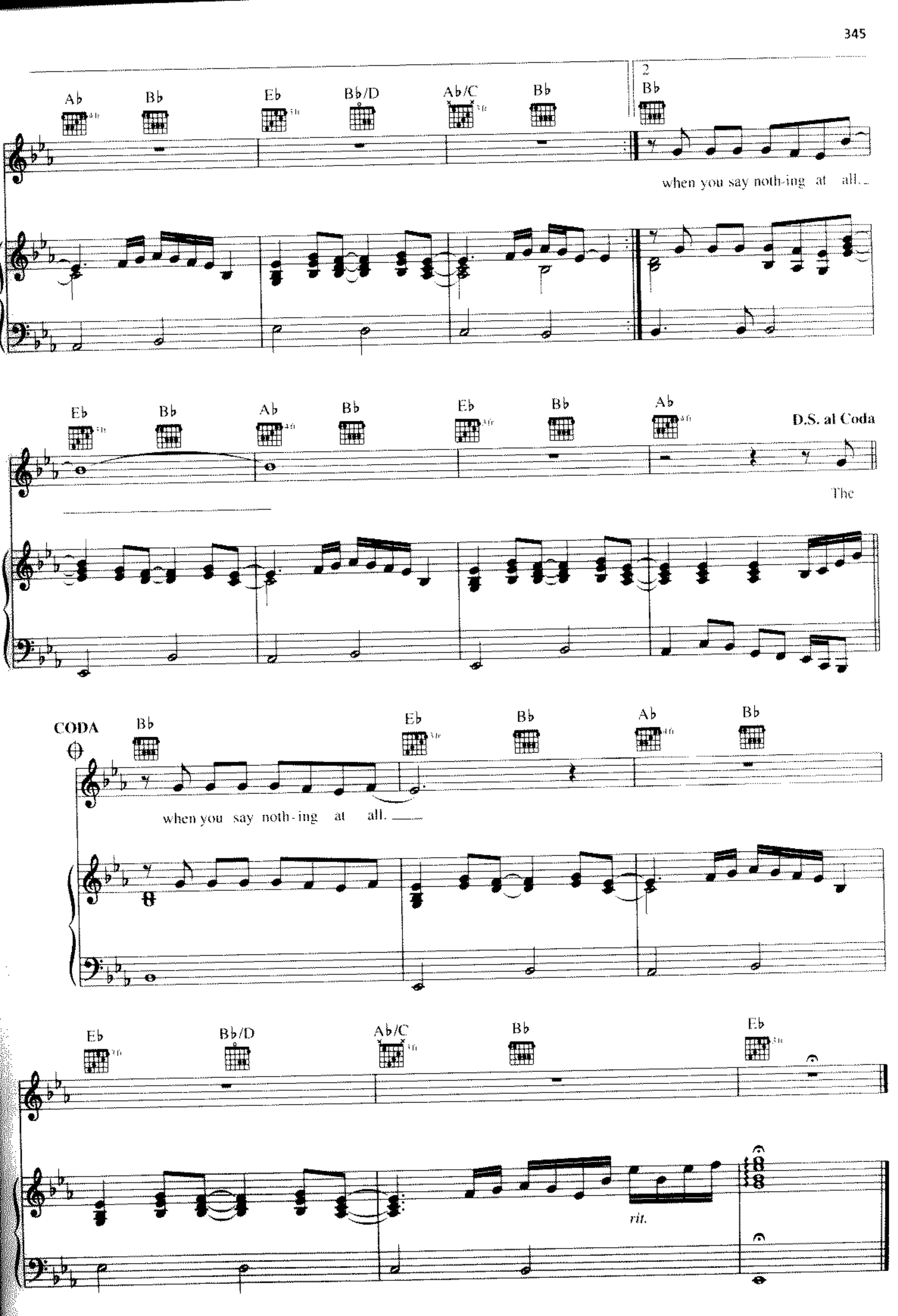
Ab
Bb
Eb
Bb/D
Ab/C
Bb
2
Bb
when you say noth-ing at all.
Eb
Bb
Ab
Bb
Eb
Bb
Ab
D.S. al Coda
The
CODA
Bb
Eb
Bb
Ab
Bb
when you say noth-ing at all.
Eb
Bb/D
Ab/C
Bb
Eb
rit.